

# Parish Social Profile St Anthony's Parish

The term Catholic in this report refers to all persons who identified themselves as Catholics in the Census, not only those who have some form of active association with the Church.

## A SNAPSHOT OF YOUR PARISH (2016)

Total Population: 24,141

Catholic Population: 5,509

Catholics make up 22.8 per cent of the total population

Median age of Catholics is 43 years

Total Catholic families: 2,219

491 Catholics live alone

508 Catholics were born overseas

9 Catholics do not speak English well

309 Catholics need assistance with core activities

2,365 Catholics have changed address since 2011

	Parish 2011	Parish 2016	+/-
Catholic Population	5289	5509	+220
Catholic Families	2069	2219	+150
Catholics aged 0-14 (%)	21.8%	21.4%	-0.4%
Catholics aged 65+ (%)	17.0%	18.8%	+1.8%
Per cent Catholic	25.3%	22.8%	-2.5%
Median Age	40	43	+3
Families in which at least one person is Catholic	2069	2219	+150
Total Males 0-80+	No data	2618	
Total Females 0-80+	No data	2901	+283 compared to males

In 1996 the median age of Catholics was 33 years; by 2016, this had risen to 40 years.

**Age profile of the Catholic population, 2011 & 2016**

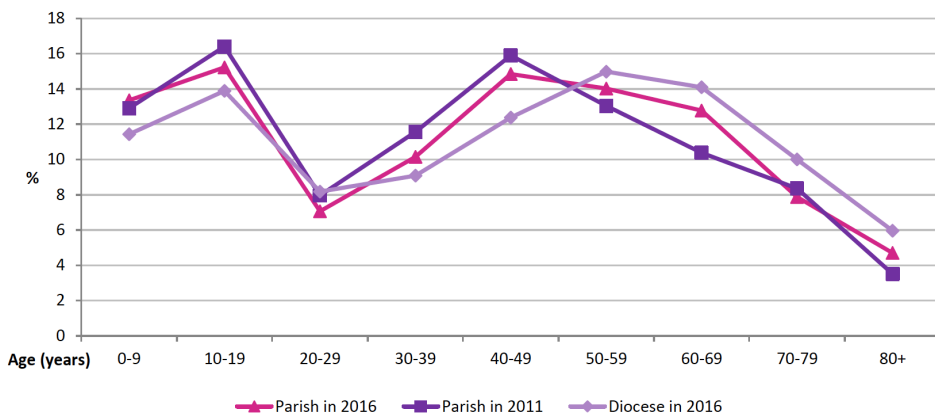

**Table 16: Social marital status by number of dependent children**

	0 dependent children	1 dependent child	2 dependent children	3 dependent children	4 or more	Total
<b>Family Composition:</b>						
Married couple family (at least one partner Catholic)	850	202	328	153	40	1,573
De facto couple family (at least one partner Catholic)	205	64	51	13	-	333
One parent family, parent Catholic	85	68	59	13	4	229
Other families where at least one person is Catholic	42	32	29	6	-	109
<b>Total families</b>	<b>1,182</b>	<b>366</b>	<b>467</b>	<b>185</b>	<b>44</b>	<b>2,244</b>

**Type of school being attended by Catholic students**

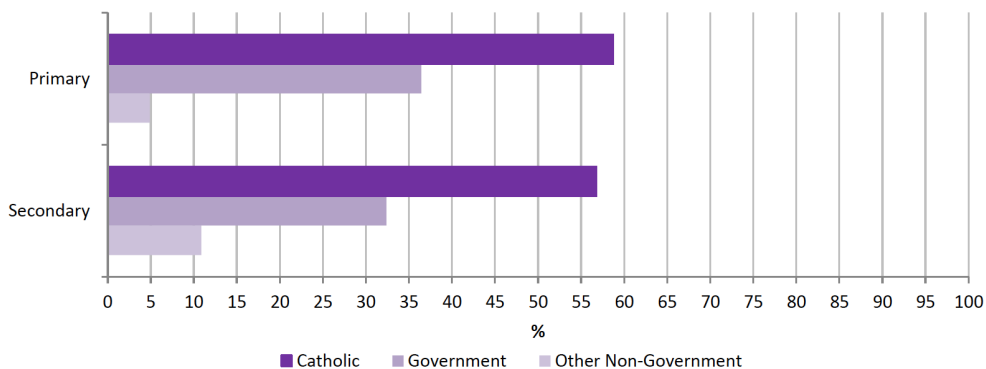

**Labour force status by age (percentage of all Catholics aged 15+)**

